BranchHighways

rda

Stafford Co. Department of Public Works

VDOT Project: 0652-089-R23, C-501

Truslow Road (Route 652) Realignment and Safety Improvement
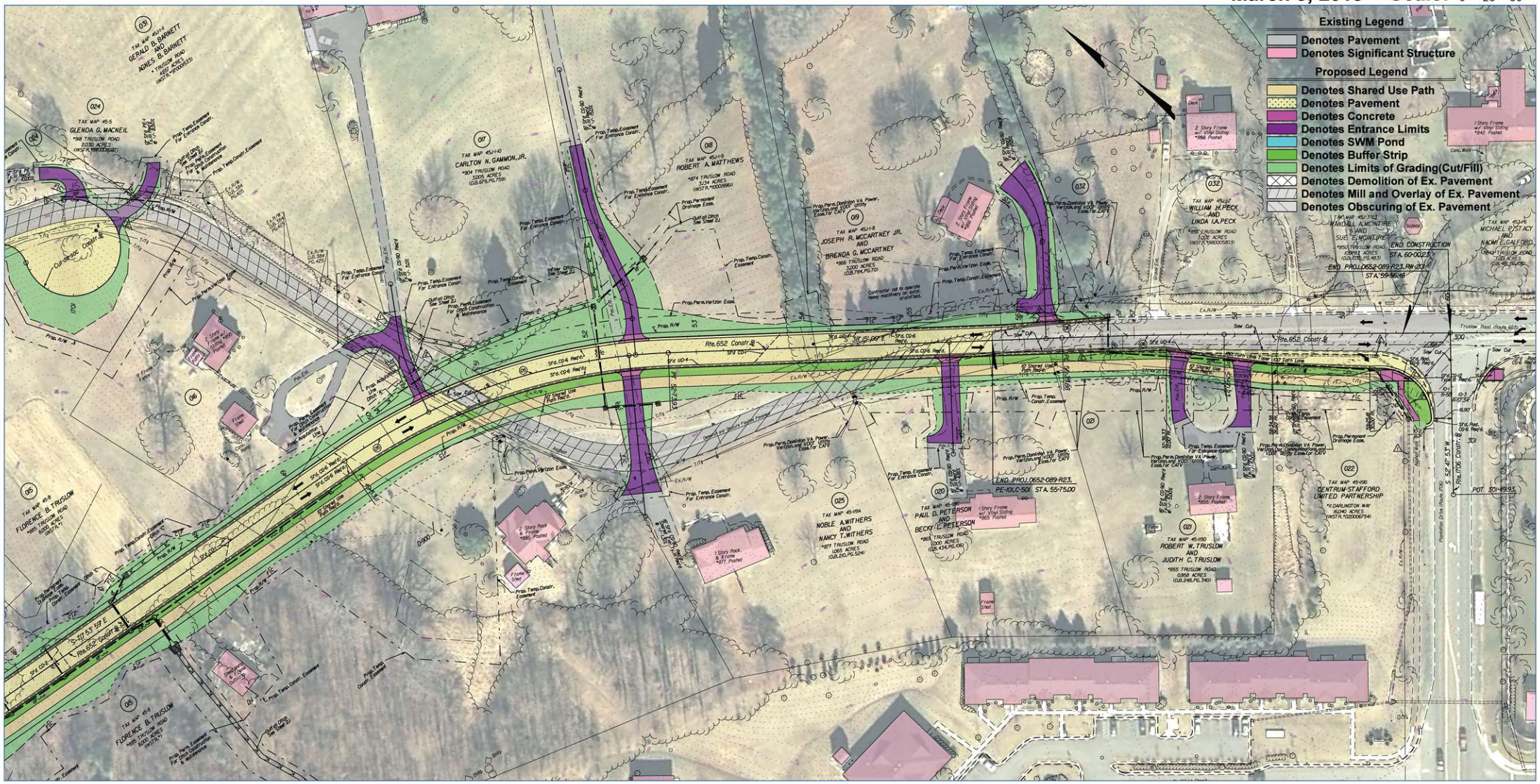
March 5, 2015 Scale: 0 25' 50'